Weymer

SUNSET

HARP AND ORGAN

HARP

CLIFFORD DEMAREST

NEW YORK —— The H. W. GRAY CO. Sole agents for NOVELLO & CO., LTD. —— *LONDON*

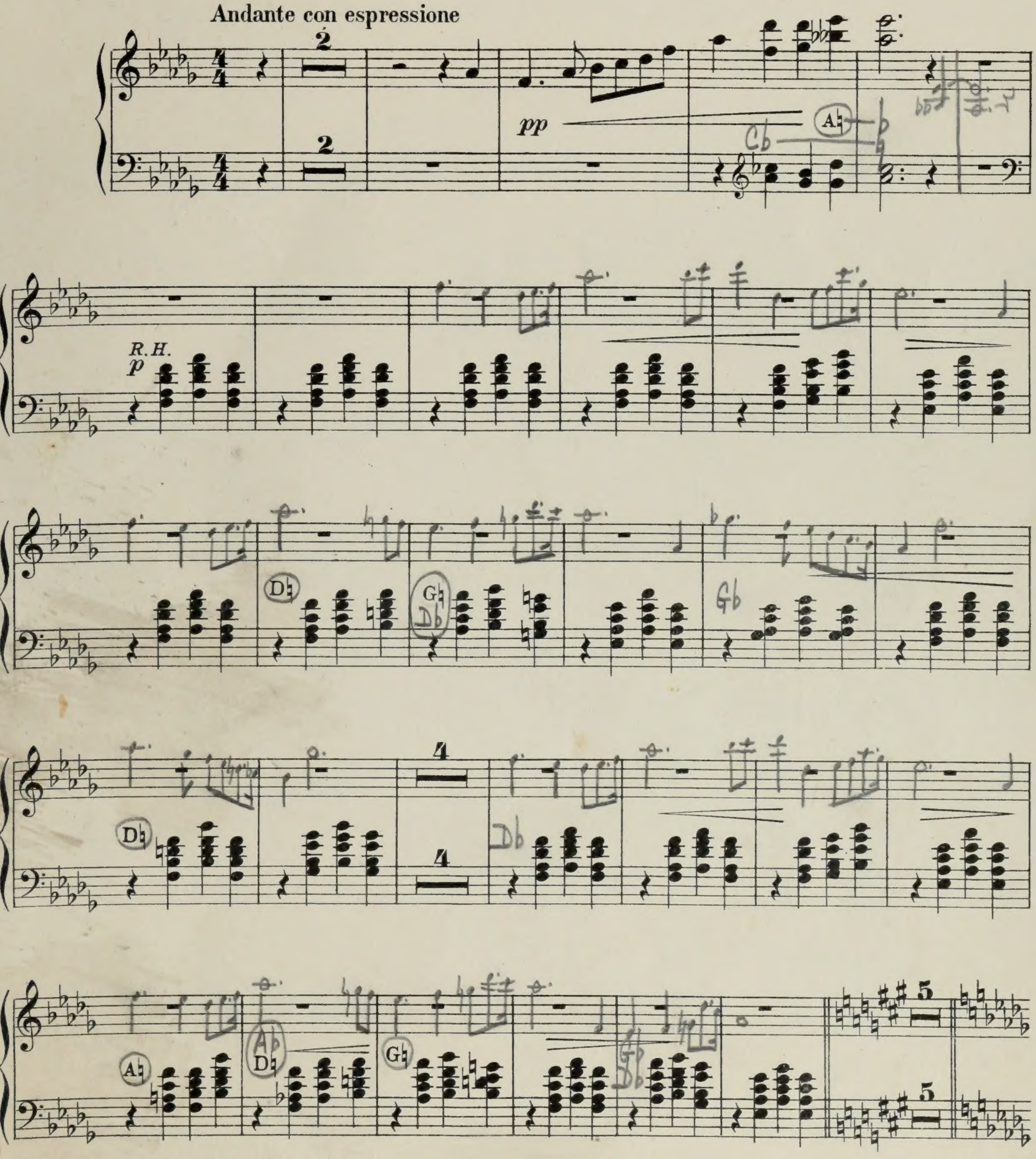

Copyright, 1914, by The H.W. Gray Co.

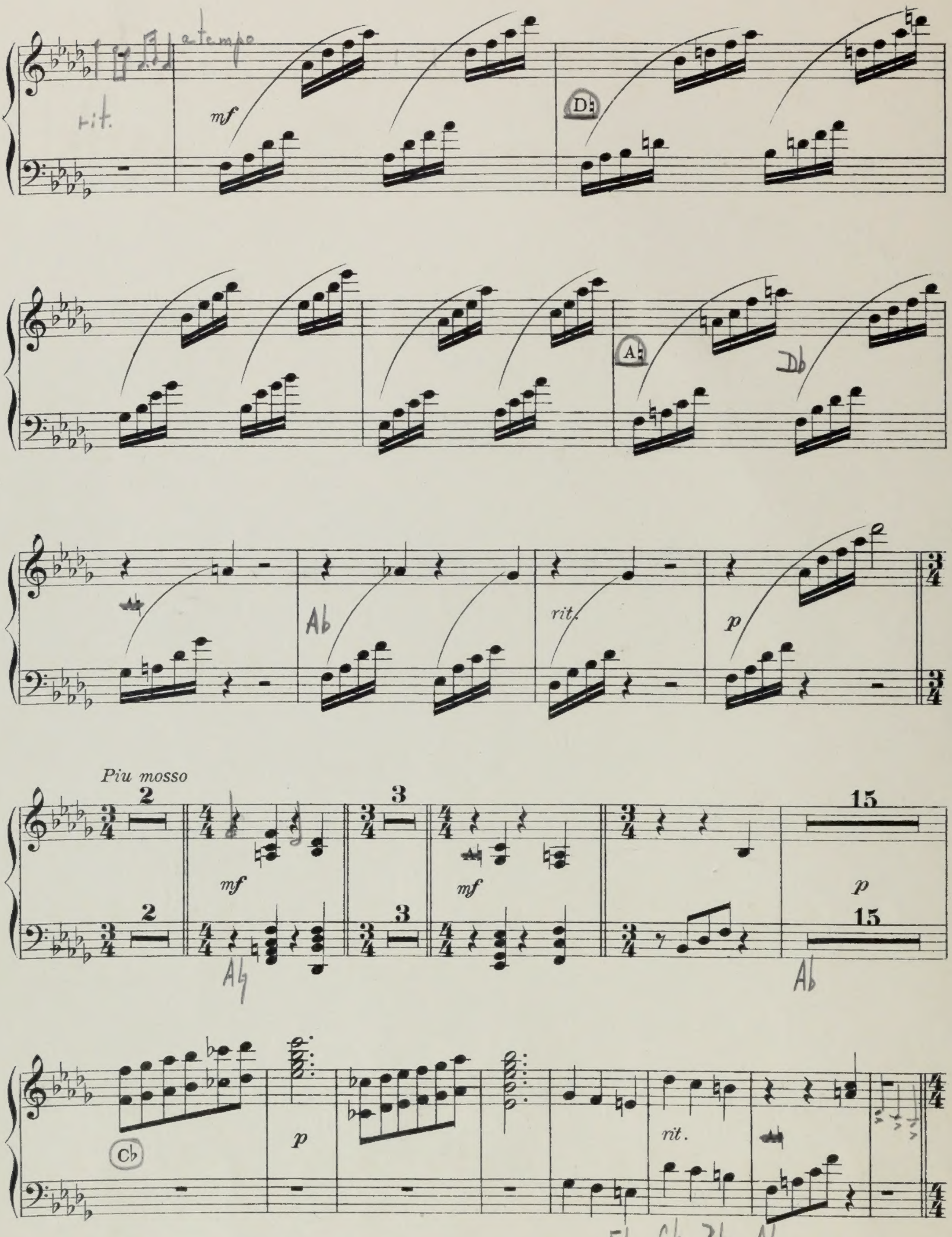
mf
rit.
p
Piu mosso
2
3
15
mf
p
rit.

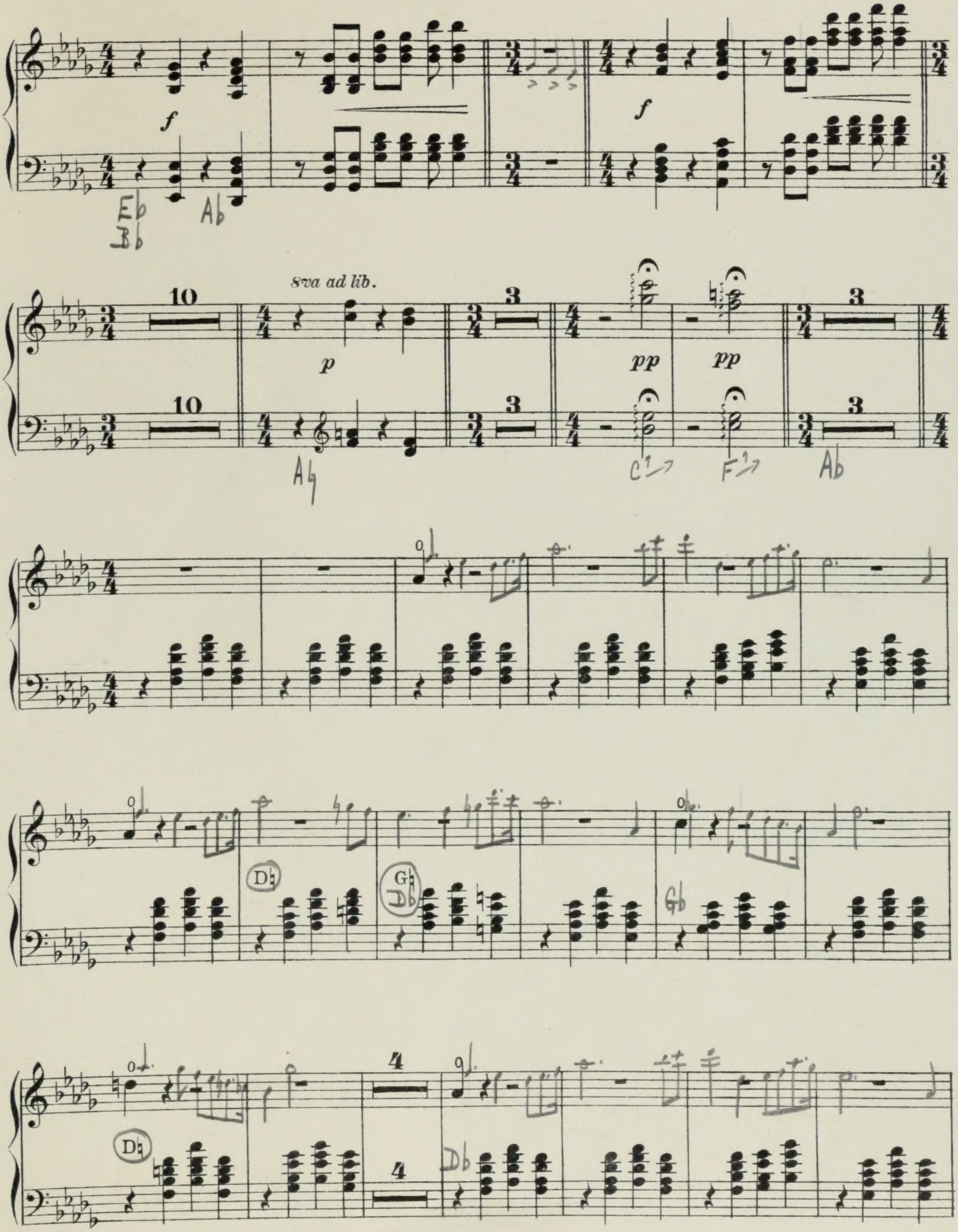
f
f
Eb
Bb
Ab
10
8va ad lib.
3
p
pp
pp
C7
F7
Ab
Ab
Db
G
Db
Gb
4
Db
Db

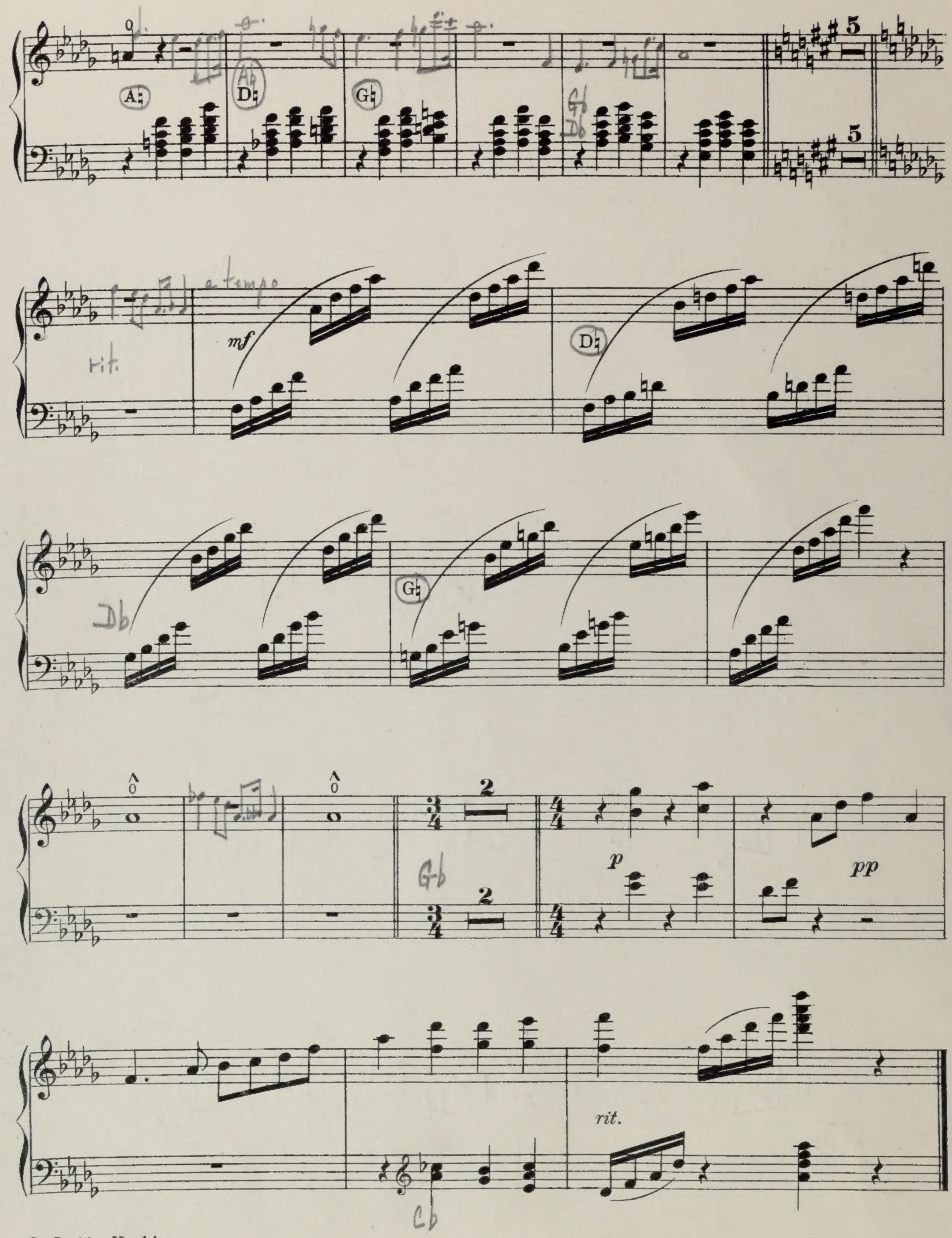
mf
p
pp
rit.